

FLY ME TO THE MOON

(IN OTHER WORDS)

PIANO

Words and Music by BART HOWARD
Arranged by SAMMY NESTICO

MEDIUM SWING (♩=120)

Piano ②

Dmi7 Dmi7/G G9 Fmi6 CMA7 E7(b9)

Ami Dmi7 G9 CMA7 C7 Gb7(b5)

FMA7 Bmi7(b5) E7 Bb9 Ami6 B° C6 C#°

Dmi7 Dmi7/G G/F E7(#9) Bb13(#11) A9 Bb9 A9 Eb9

Dmi7 Ab9 Dmi7/G Fmi6/G C6/9 Bmi7 E7(b9)

(Am16) B° C6 C#° Dmi7 F#° G7 F/A Bb° G7/B CMA7

(CMA7) C7 Gb7(b5) FMA7 Em7 Dmi7 CMA7 Dmi6/B Bb9 Dmi6 E7(b9)

Bb9 Am16 A+7(b9) Dmi9 G13

(ALTO SAX)

CMA7 A7(b9) Dmi9 G13

CMA7 E7(b9) Am16 **49** B° C6 C#° Dmi7 Em7 FMA7 F#°

SAD ENDS

Piano ♩

G7 Bb° G7/B CMA7 C7 Gb7(b5) FMA7 Em7 Dm7 CMA7 Dm16 Bb9 Dm16

E7(b9) Bb13(#11) Am16 C#° Dm19 Dm17/G G7

Bb13 (#11) A7 (#9) Dm19

Em7 (MA7) Em7 Fm16 Bb/D C°/G

Solo CMA9

FLY ME TO THE MOON

(IN OTHER WORDS)

BASS

Words and Music by BART HOWARD
Arranged by SAMMY NESTICO

MEDIUM SWINGS (♩ = 120)

Solo *Ami* *Dmi* *G1* *E1* *END SOLO*

Ami6 *Dmi7* *G1* *C6* *C7* *Gb1*

Fma7 *Bmi7(b5)* *E1(b9)* *Ami* *C#0*

Dmi7 *F#0* *Dmi7/G* *G1(b9)* *Cma7* *F9* *Emi2* *A9*

Dmi7 *Dmi7/G* *G9* *Fmi6* *Cma7* *E1(b9)*

Ami *Dmi7* *G9* *Cma7* *C1* *Gb1(b5)*

Fma7 *Bmi7(b5)* *E1* *Bb9* *Ami6* *B0* *C6* *C#0*

Dmi7 *Dmi7/G* *E1(b9)* *Bb13(#11)* *A9* *Bb9* *A9* *Eb9* *Dmi7* *A69*

1 2 3 4 5 6 7 8 9 10 11 12 13 14 15 16 17 18 19 20 21 22 23 24 25 26 27 28 29

BASS

33

 Chords: Dmi2/G, Fmi6/G, C6/9, Bmi2, E2(b9)Am6, B° C6, Dmi2, F#°
 Measure numbers: 30, 31, 32, 33, 34

 Chords: G2, F/A, Bb°, G2/B, Cma2, C7, Gb2(b5), Fma7, Emi7, Dmi2, Cma2, Dmi6/B, Bb9, Dmi6
 Measure numbers: 35, 36, 37, 38

 Chords: E2(b9), Bb9, Ami6, A7(b9), Dmi9, G13
 Measure numbers: 39, 40, 41, 42

 Chords: Cma2, A7(b9), Dmi9, G13
 Measure numbers: 43, 44, 45, 46

 Chords: Cma2, E2(b9), Ami6, B°, C6, F#°, Dmi2, Emi2, Fma7, F#°
 Measure numbers: 47, 48, 49, 50

 Chords: G2, Bb°, G2/B, Cma2, C7, Gb2(b5), Fma7, Emi7, Dmi2, Cma2, Dmi6, Bb9, Dmi6
 Measure numbers: 51, 52, 53, 54

 Chords: E7(b9), Bb13(#11), Ami6, C#°, Dmi9, Dmi2/G, G1
 Measure numbers: 55, 56, 57, 58

 Chords: Bb13(#11), A7(#9), Dmi9
 Measure numbers: 59, 60, 61, 62

 Chords: Fmi(Cma2), Fmi7, Fmi6, Bb1D, C°/G
 Measure numbers: 63, 64, 65, 66

 Chords: Cma9
 Measure numbers: 67, 68, 69, 70

FLY ME TO THE MOON

(IN OTHER WORDS)

GUITAR

Words and Music by BART HOWARD
Arranged by SAMMY NESTICO

MEDIUM SWING (♩ = 120) 3

C6/9 Bmi7 E7(b9) Ami6 B° C6 C#° Dmi7 F#°

G7 F/A B° G7/B Cma7 C7 Gb7(b5) Fma7 Emi7 Dmi7 Cma7 Dmi6/B Bb9 Dmi6

E7(b9) Bb9 Ami6 A7(b9) Dmi9 G13

Cma7 A7(b9) Dmi9 G13

Cma7 E7(b9) Ami6 B° C6 C#° Dmi7 Emi7 Fma7 F#°

G7 Bb° G7/B Cma7 C7 Gb7(b5) Fma7 Emi7 Dmi7 Cma7 Dmi6 Bb9 Dmi6

E7(b9) Bb13(#11) Ami6 C#° Dmi9 Dmi7/G G7

Bb13(#11) A7(#9) Dmi9

Fmi(Cma7) Fmi7 Fmi6 Bb/D C°/G

Cma9

FLY ME TO THE MOON

(IN OTHER WORDS)

DRUMS

Words and Music by BART HOWARD
Arranged by SAMMY NESTICO

MEDIUM SWING (♩ = 120)

(stick on closed H.H.)

Bass Solo *mf*

A

B

C

D

Soft Drive

Explosive!

TRBS

mp

FILL (CYM.) 33 DRUMS

31 32 33 34

FILL

35 36 37

FILL (BR.) ALTO SOLO TRBS.

38 40 41 42

43 44 45 46

END Solo 49

47 48 49 50

FILL

51 52 53 54

(Cym.) TRBS.

55 56 57 58

* HEAVY BACK BEAT

59 60 61 62

TRBS.

63 64 65 66

CLOSED HI-HAT BIG CYM.

67 68 69 70

FLY ME TO THE MOON

(IN OTHER WORDS)

TO SAX 1

Words and Music by BART HOWARD
Arranged by SAMMY NESTICO

MEDIUM SWING (♩ = 120)

4
A-D

7

9 10 11

12 13 14 15

16 17 18
mf f

19 20 21

22 23 24 25

26 27 28 29
ff mp

FLY ME TO THE MOON

(IN OTHER WORDS)

ALTO SAX 2

Words and Music by BART HOWARD
Arranged by SAMMY NESTICO

MEDIUM SWING (♩=120)

4
A-D

7
1-7
mf

9 10 11

12 13 14 15

16 17 mf 18 19

20 21 22 23

24 25 26 27

28 mp 29 30 31

33

3 ALTO

32 33 34 35

36 37 38 39

40 41 42-46

47 48 49 50

51 52 53 54

55 56 57 58

59 60 61

62 63 64

65 66 67

68 69 70

FLY ME TO THE MOON

(IN OTHER WORDS)

TENOR SAX 1

Words and Music by BART HOWARD
Arranged by SAMMY NESTICO

MEDIUM SWING (♩ = 120)

1 TENOR

FLY ME TO THE MOON

(IN OTHER WORDS)

TENOR SAX 2

Words and Music by BART HOWARD
Arranged by SAMMY NESTICO

MEDIUM SWING (♩ = 120)

Tenor Sax 2

Measures 33-36: 33, 34, 35, 36.

Measures 37-40: 37, 38, 39, 40 >.

Measures 57-61: 57, 58, 59, 60, 61.

Measures 62-66: 62, 63, 64, 65, 66.

FLY ME TO THE MOON

(IN OTHER WORDS)

BARITONE SAX

Words and Music by BART HOWARD
Arranged by SAMMY NESTICO

MEDIUM SWING (♩ = 120)

A - C

1 2 3 4

5 6 7 8

9 10 11 12

13 14 15 16

17 18 19 20

21 22 23 24

25 26 27 28

BARI

FLY ME TO THE MOON

(IN OTHER WORDS)

TRUMPET 1

Words and Music by BART HOWARD
Arranged by SAMMY NESTICO

Medium Swing (♩ = 120)

Trumpet 1

35 36 37

38 39 40 41

5
42 - 46

47 48 49

50 51 52

53 54 55

3
56 - 58

59 60 61 62

63 64 65 66

67 68 69 70

FLY ME TO THE MOON (IN OTHER WORDS)

TRUMPET 2

Words and Music by BART HOWARD
Arranged by SAMMY NESTICO

MEDIUM SWING (♩ = 120)

TRPT 2.

FLY ME TO THE MOON

(IN OTHER WORDS)

TRUMPET 3

Words and Music by BART HOWARD
Arranged by SAMMY NESTICO

MEDIUM SWING (♩ = 120)

TRPT 3

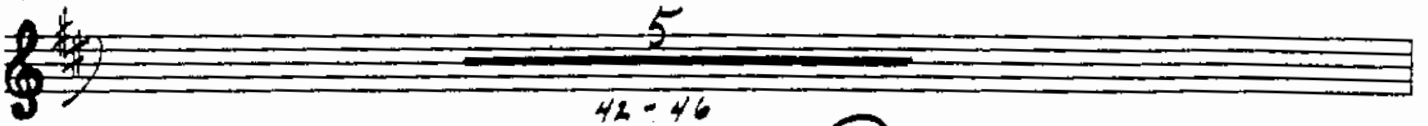
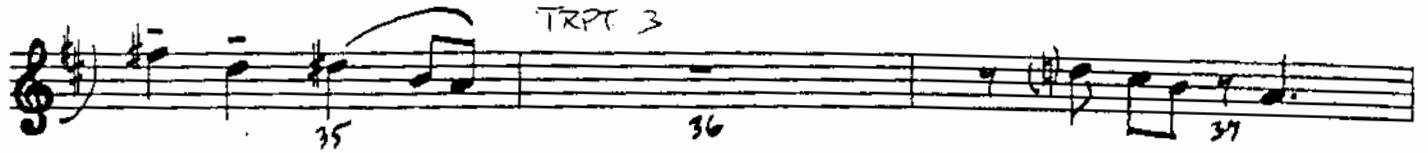

FLY ME TO THE MOON

(IN OTHER WORDS)

TRUMPET 4

Words and Music by BART HOWARD
Arranged by SAMMY NESTICO

MEDIUM SWING (♩ = 120)

TIMP 4

35 36 37

38 39 40 41

5
42-46

47 48 49

50 51 52

53 54 55

3
56-59

59 60 61 62

63 64 65 66

67 68 69 70

FLY ME TO THE MOON

(IN OTHER WORDS)

TROMBONE 1

Words and Music by BART HOWARD
Arranged by SAMMY NESTICO

MEDIUM SWING (♩ = 120)
3

(1/2 plunger)

4 A-B-C D mf

5 6 7 8

9 10 11 12

13 14 15 16

17 18 19 20

21 22 23 24

25 26 27 28

29 30 31 32

BONE 1

FLY ME TO THE MOON

(IN OTHER WORDS)

TROMBONE 2

Words and Music by BART HOWARD
Arranged by SAMMY NESTICO

MEDIUM SWING (♩ = 120)

3

$\frac{1}{2}$ plunger

A-B-C

D

mf

BONE 2

mp 29 30 31 32

33

33 34 35 36

37 38 39 40

41 42 43 44 45

49

46 47 48 49

50 51 52 53

54 55 56 57

58 59 60 61

62 63 64 65

66 67 68 69 70

FLY ME TO THE MOON

(IN OTHER WORDS)

TROMBONE 3

Words and Music by BART HOWARD
Arranged by SAMMY NESTICO

MEDIUM SWING (♩ = 120)
3

1/2 plunger

A-B-C

open

ff

BONE 3

1
mp 29 30 31 32 ff

33

33 34 35 36 37

38 39 40 41 42

43 44 45 46 47

49

48 49 50 51

52 53 54 55

56 57 58 59

60 61 62

63 64 65 66

67 68 69 70

FLY ME TO THE MOON

(IN OTHER WORDS)

TROMBONE 4

Words and Music by BART HOWARD
Arranged by SAMMY NESTICO

MEDIUM SWING (♩ = 120)
3

1/2 plunger

A-B-C D mf

1 2 3 4

5 6 7 8

9 10 11 12

13 14 15 16

17 18 19 20

21 22 23 24

25 26 27 28

Fly Me To The Moon - 2